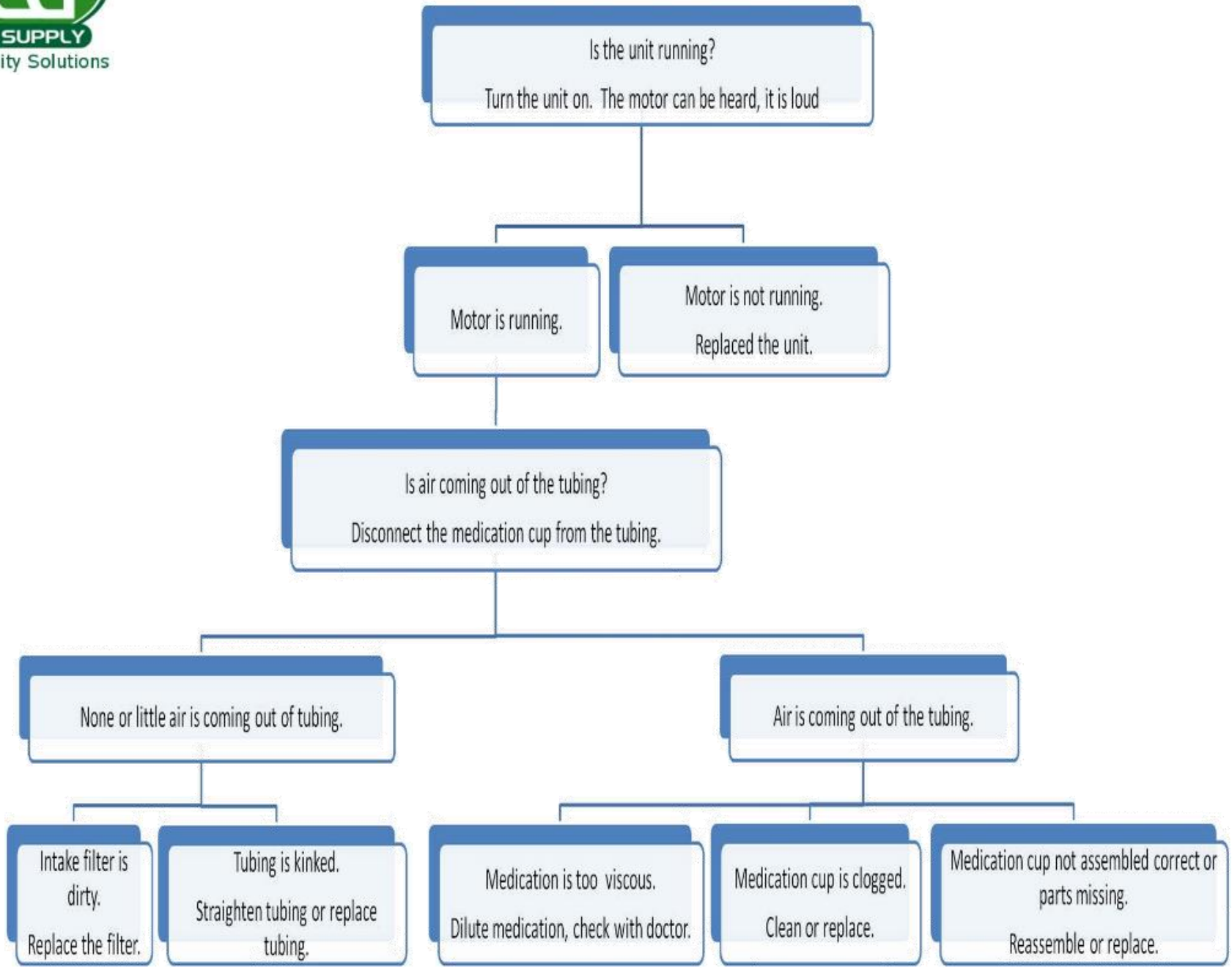How to Troubleshoot a Nebulizer